

FRP PANELS FIELD LAMINATED TO 1/2" MOISTURE RESISTANT GYPSUM BOARD BY GC. ADHESIVE SUPPLIED BY RCP.

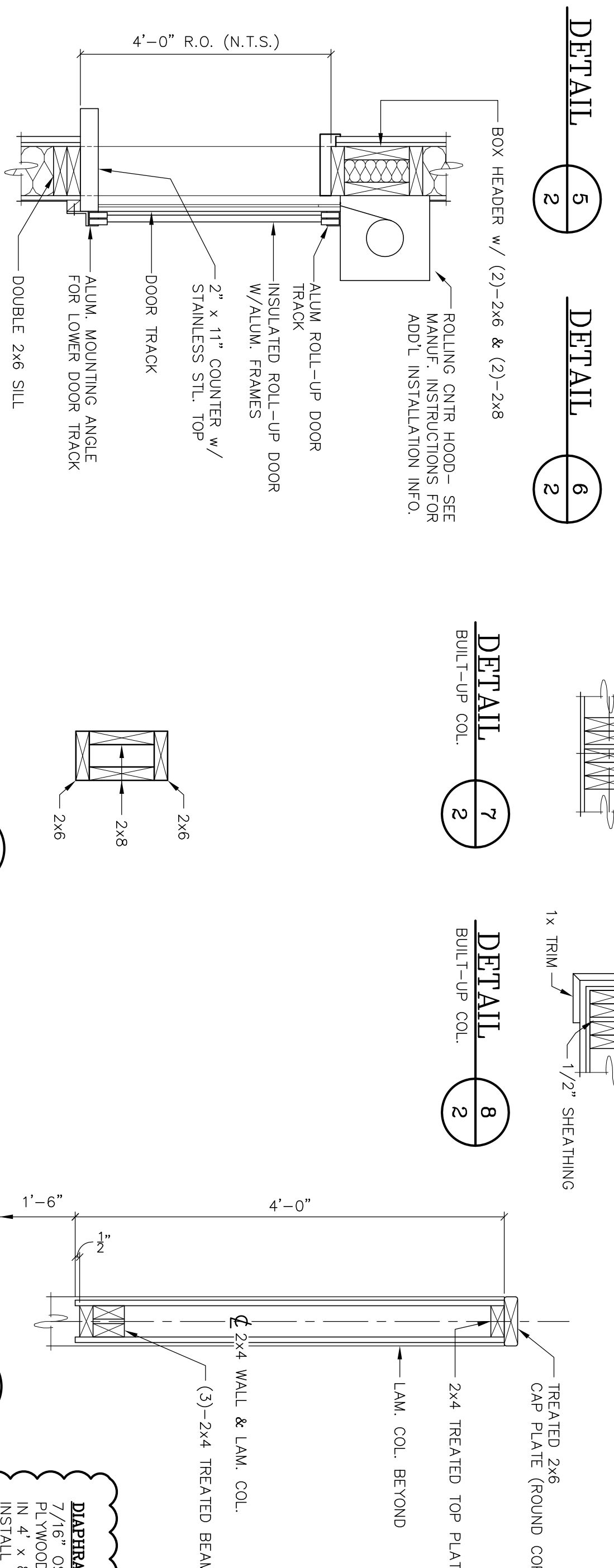

**DIAPHRAGM OVERLAY**  
7/16" OSB OR 3/8" CD-X PL. NO. 9, 48" WIDE, 1/4" GAP AT JOINTS. INSTALL DIRECTLY OVER T&G WD. DECKING AT 45° TO STAGGER PANEL JOINTS AND GAP JOINTS 1/4".

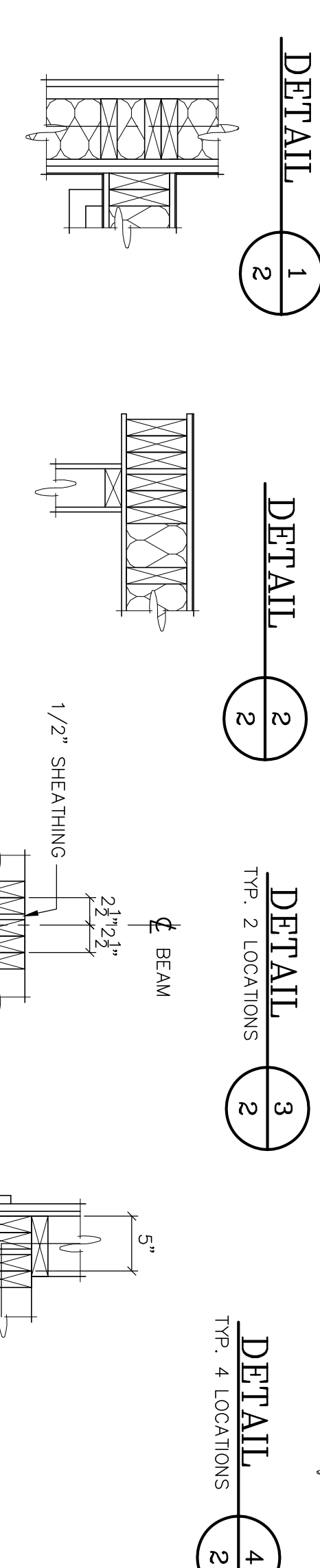
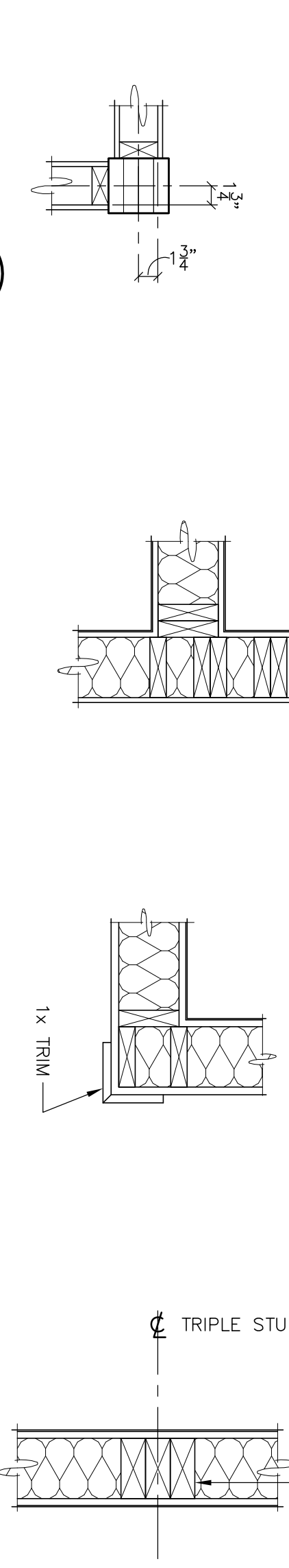
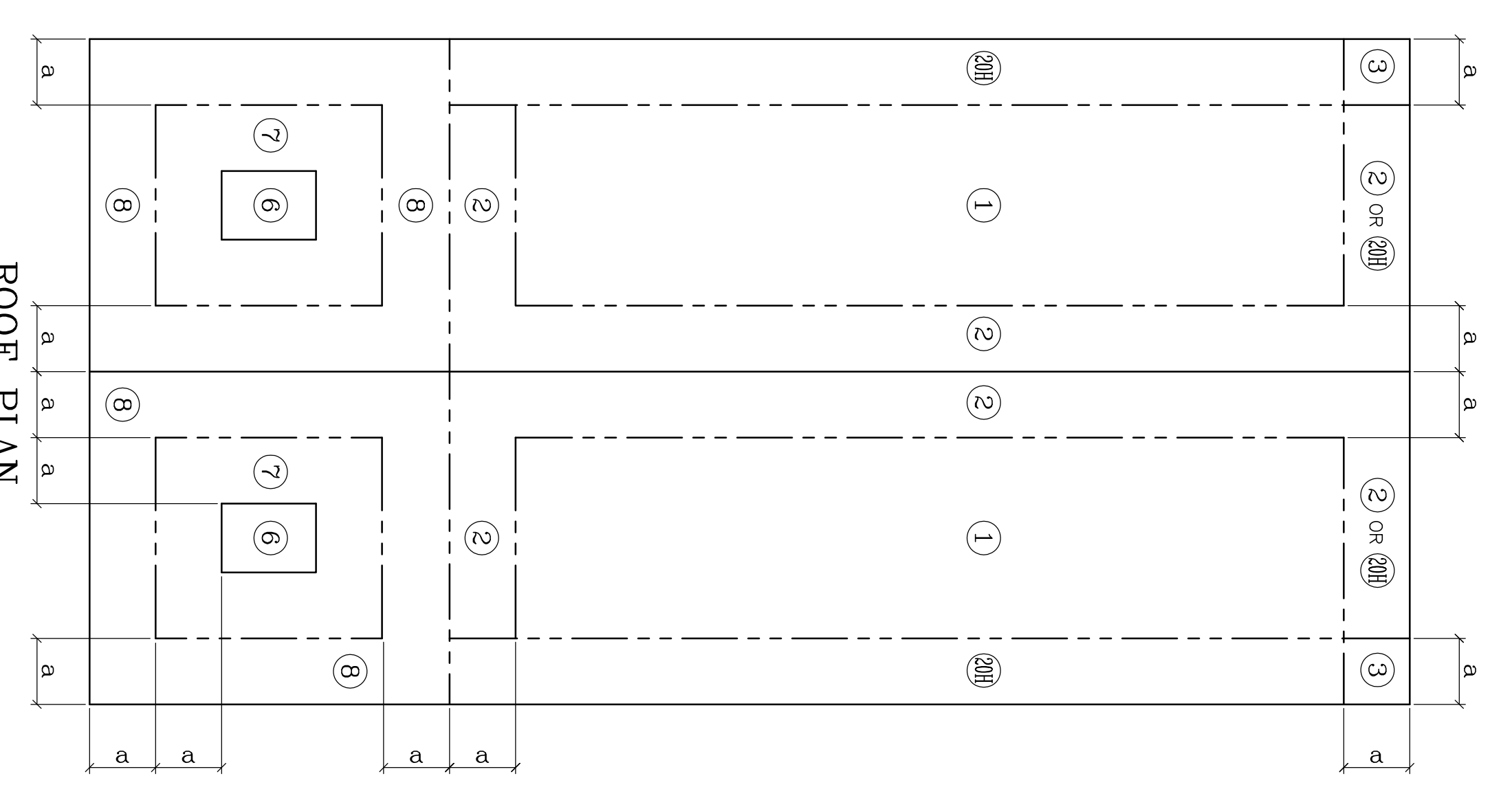
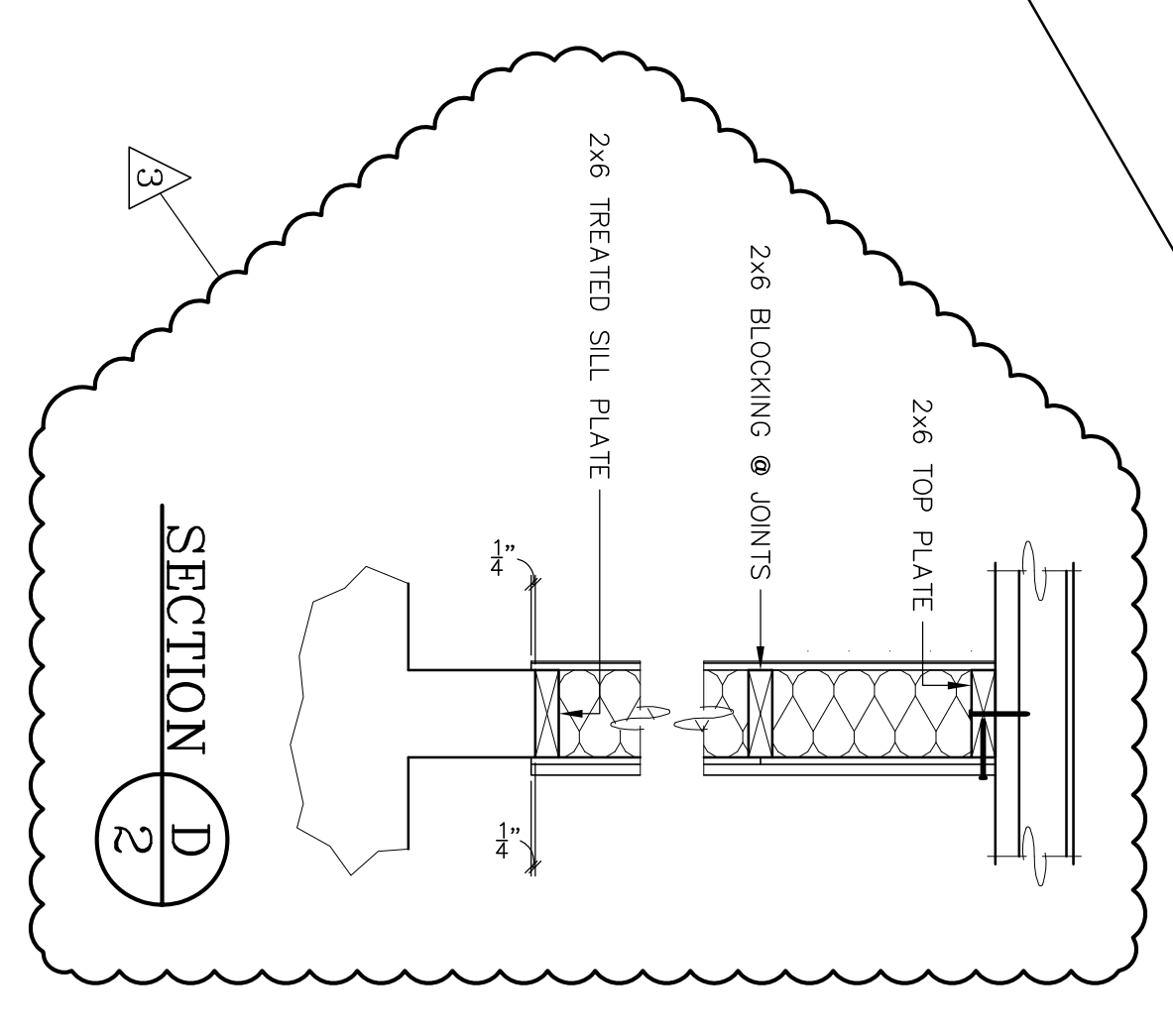

DESIGN PRESSURES FOR COMPONENTS & CLADDING

ZONE	PRESSURE	SUCTION
1	10 PSF	-16 PSF
2	10 PSF	-28 PSF
3	10 PSF	-33 PSF
4	10 PSF	-56 PSF
5	18 PSF	-19 PSF
6	14 PSF	-24 PSF
7	22 PSF	-31 PSF
8	28 PSF	-44 PSF

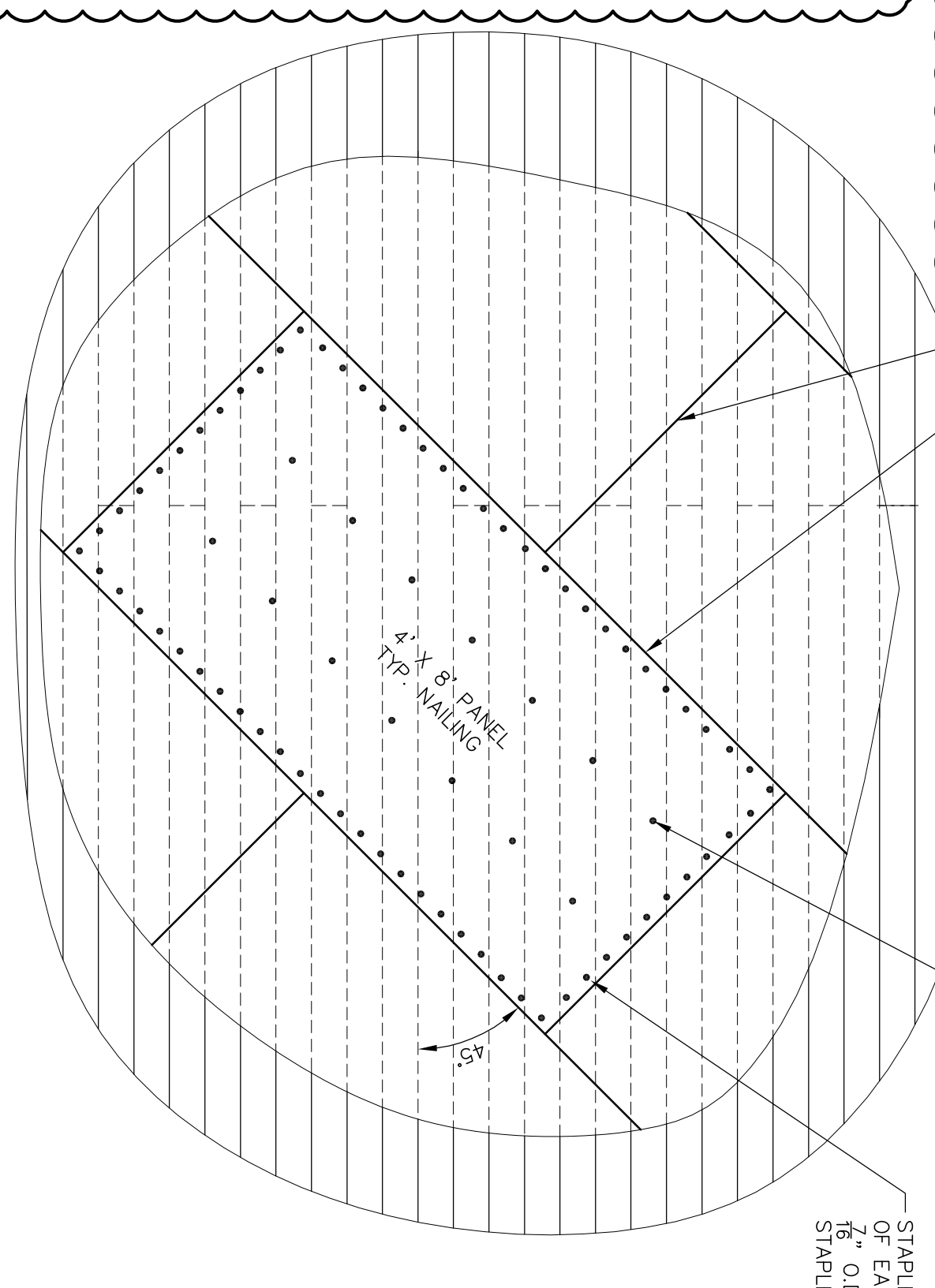
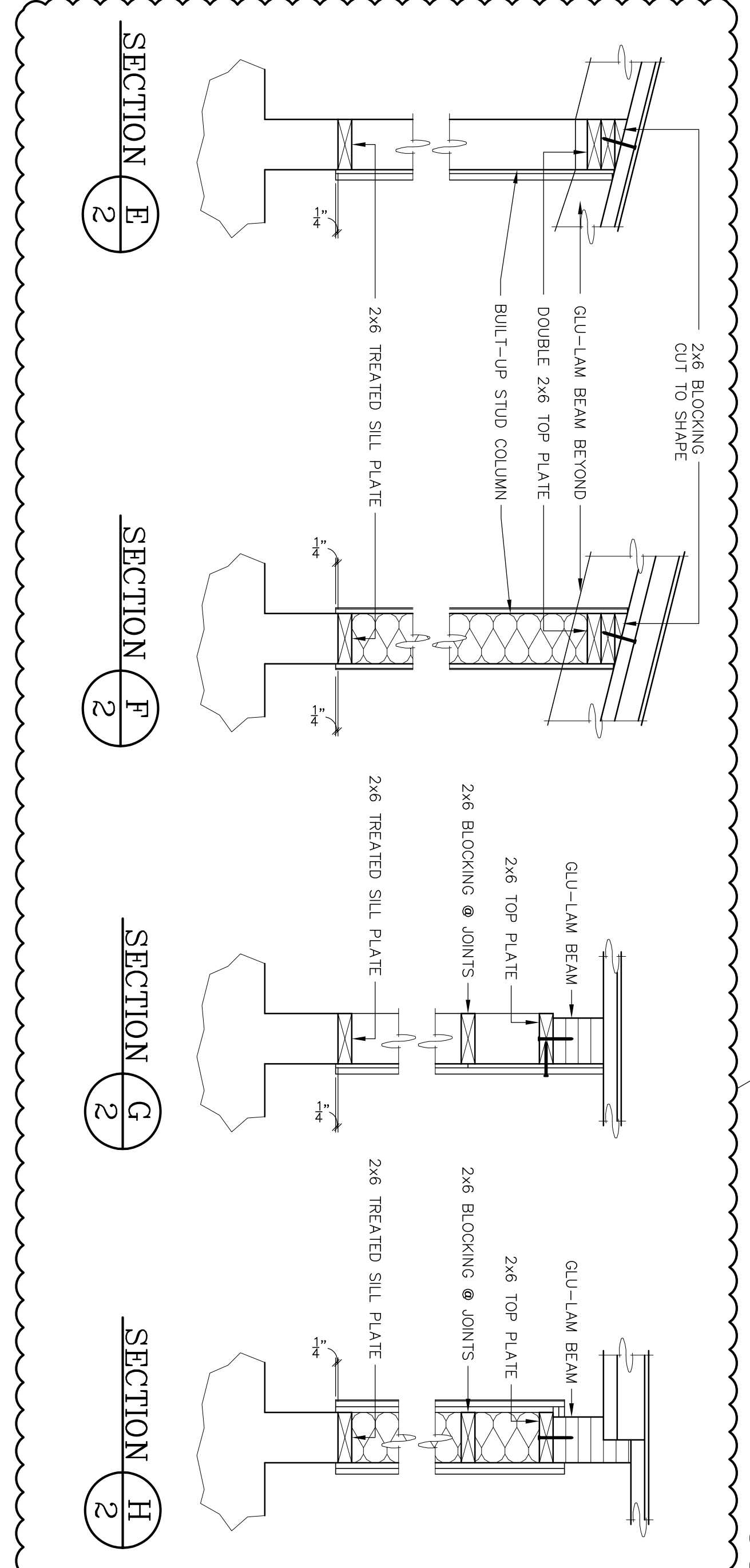

GENERAL NOTES REGARDING ROOF DIAPHRAGM.

1. T&G DECKING TO BE INSTALLED PER SUPPLIER'S SPECIFICATIONS USING COMMON OR RING SHANK NAILS.
2. INSTALL DIAPHRAGM PANELS (PLYWOOD OR OSB) DIRECTLY OVER T&G WOOD DECK STAGGER JOINTS APPROX. 4 FT. PROVIDE 1/4" GAP AT ALL JOINTS.
3. STAPLES TO BE 16 GAUGE x 1 1/2".
4. PHOTO SHOWING MIN. O.D. CROWN, #4 FELT TO BE INSTALLED IMMEDIATELY AFTER INSTALLATION.

**RCP SHELTERS, INC.**  
2100 SE RAYS WAY STUART, FL 34994 PO BOX 25 STUART, FL 34995-0025

■ SHELTERS ■ PAVILIONS ■ CONCESSIONS ■ KIOSKS  
 ■ RESTROOMS ■ BANDSHELLS ■ MINI-SHELTERS ■ DUGOUTS

Phone 800-525-0207 Fax 772-288-0207 Email info@rcpselters.com

www.rcpselters.com

LW-G50100-03-ENC-3FSC  
COMMUNITY PARK  
BOILING SPRINGS, PA

PROJ. NO.: 08-289  
DRWNS: JLD 11-11-08  
CHK'D: ROS 12-8-08  
FASMA NO  
REV. 1: JLD  
REV. 2: JCS 4-21-09  
REV. 3: CJT 6-10-09  
CJO NO.: 7380 R2  
ECJ JOB NO.: 7380 R V  
SHEET NO.: 2 OF 9

THIS PRINT IS THE PROPERTY OF RCP SHELTERS, INC. IT IS TO BE USED ONLY FOR THE PROJECT AND SITE SPECIFICALLY IDENTIFIED HEREON. IT IS NOT TO BE REPRODUCED, COPIED, OR REPRINTED WITHOUT THE WRITTEN PERMISSION OF RCP SHELTERS, INC.