

THIS PRINT IS THE PROPERTY OF RCP SHELTERS, INC. IT IS TO BE USED ONLY FOR THE PROJECT AND SITE SPECIFICALLY IDENTIFIED HEREON. NO REPRODUCTION OR TRANSMISSION IS PERMITTED WITHOUT WRITTEN PERMISSION.

LW-G50100-03-ENC-3FSC  
COMMUNITY PARK  
BOILING SPRINGS, PA

PO BOX 25 STUART, FL 34995-0025  
 ■ CONCESSIONS ■ KIOSKS  
 ■ MINI-SHELTERS ■ DUGOUTS  
 Fax 772-288-0207  
 Email info@rcpselters.com

STUART, FL 34994  
 ■ PAVILIONS  
 ■ BANDSHELLS  
 Phone 800-525-0207  
 www.rcpselters.com

2100 SE RAYS WAY  
 ■ SHELTERS  
 ■ RESTROOMS

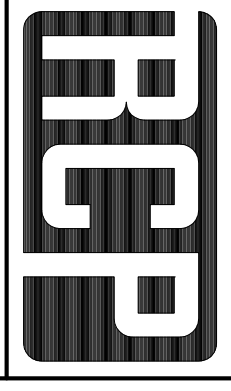

PROJ. NO.:  
08-289

DRWING	JLD	11-11-08
CHK'D:	RDS	12-8-08
APPROVED:	YES	12-8-08
REV. 1:	JCS	4-29-09
REV. 2:	JCS	5-13-09
REV. 3:		
REV. 4:		
CAD. NO.:	7380	R4
ECG. JOB NO.:	7380	R V
SHEET NO.:	4 OF 8	

**LAMINATED WOOD SPECIFICATIONS:**  
 SPECIES: SOUTHERN PINE  
 LAMINATION THICKNESS: 2" NOMINAL  
 STRESS COMBINATION: SEE MEMBER DETAILS  
 ADHESIVE: RESORCINOL  
 APPEARANCE GRADE: ARCHITECTURAL  
 FINISH: SEAL, ONE COAT, WOOD RX STAIN, COLOR: NATURAL  
 PROTECTION: INDIVIDUAL WRAP  
 PRESERVATIVE TREATMENT: CCA 0.6 PCF (MIN) RETENTION @ COLUMNS  
 HARDWARE: PER DETAILS & LIST

**WOOD SHOP NOTES:**  
 1. Materials, Manufacture and Quality Control of glulam shall be in conformance with "American National Standard for Wood Products-Structural Glued Laminated Timber" ANSI/AITC A190.1-2002".  
 2. Members shall be marked with an AITC or APA/EWS Quality Mark, and, in addition, on AITC or APA/EWS Certificate of Conformance shall be provided to indicate conformance with "ANSI/AITC A190.1-2002".  
 3. All holes in wood to be 1/8" diameter unless noted otherwise.  
 4. All counterbores to be 2 1/2" diameter unless noted otherwise.

**STEEL & HARDWARE SHOP NOTES:**  
 1. All steel plate to be ASTM A36.  
 2. All steel rods to be ASTM A307.  
 3. If welds are not specified, all welds are to develop full strength of all component parts.  
 4. All threaded rods to be ASTM A307.  
 5. All fabricated steel to be prime painted with a Rust Inhibitive Modified Alkyd primer according to steel structures painting council (SSPC-SP2).  
 First finish painted (by others) with 2 coats of industrial glass enamel.  
 First coat applied prior to erecting. Touch-up primer prior to finish painting (by others).  
 6. All hardware to be prime painted.

**ERECTOR NOTES:**  
 All wood members must be properly braced until the complete structural system has been constructed. Correction of minor misfits and a reasonable amount of cutting, reaming, redrilling or alignment with drift pins will be considered a legitimate expense of erection. In the event of error, defect in materials, and/or workmanship of shop work which prevents proper assembling and fitting up of parts by the moderate use of drift pins, or a moderate amount of reaming and slight cutting, immediately report to the seller and obtain seller's approval of the method of correction.

**NOTE:** This building has been designed with walls as shown on these shop drawings. If additional walls are to be added, or if the building is to adjoin another structure, or if other modifications are to be made, the structure must be re-engineered prior to these modifications.

PLASMA CUT PARTS LIST	PLASMA CUT PARTS #
QUANTITY	16
	SP000007X15A002500

30 YR. SHINGLES (N.I.C.) OVER  
 (2) LAYERS OF 15# FELT  
 (N.I.C.) OVER 3/8" OSB OVER  
 2x6 #1 GR. 1x8x3.1/4" DRIED,  
 DIMENSIONED & STAINED  
 WOOD FR. STAIN, COLOR:  
 NATURAL

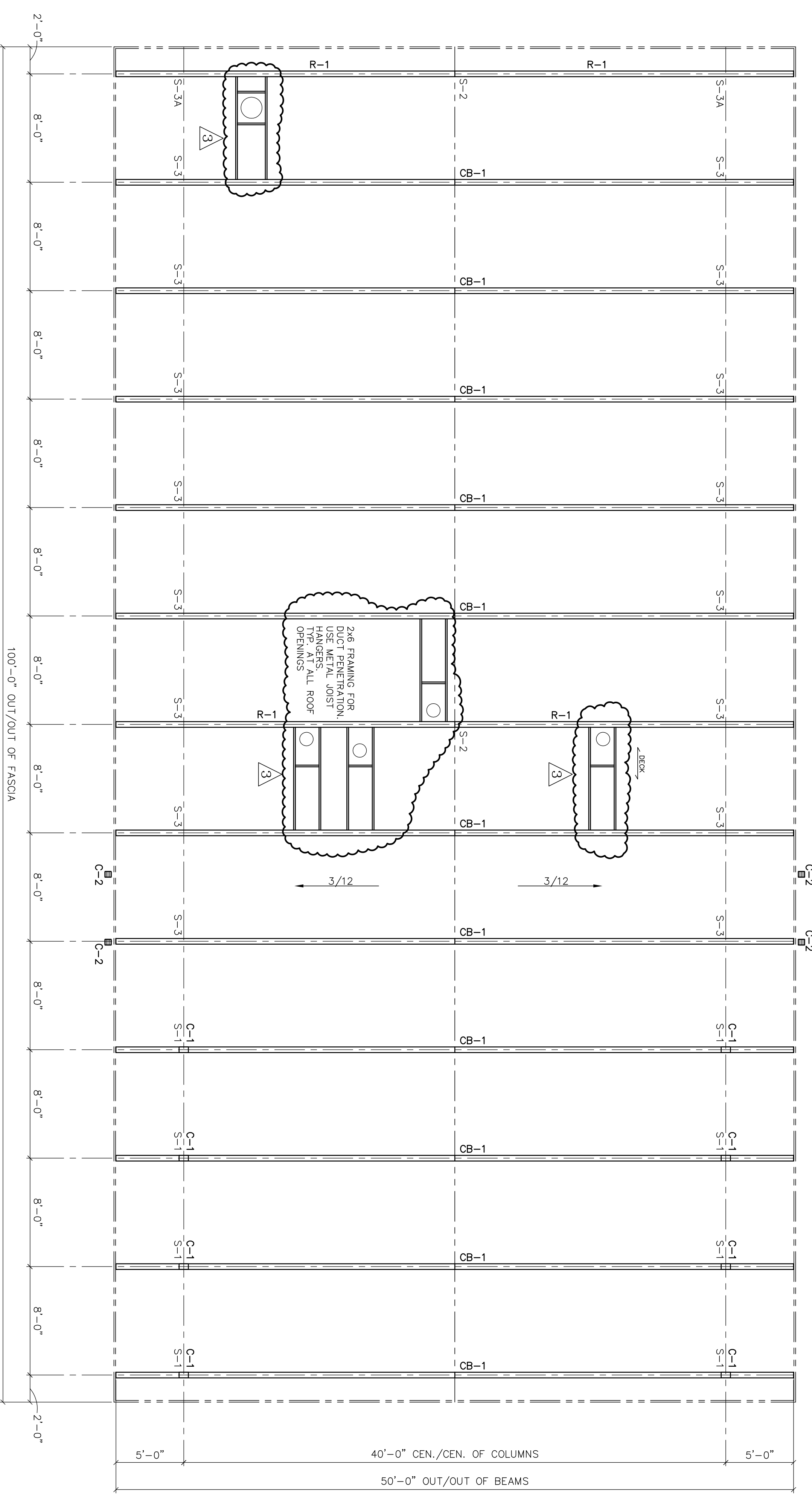
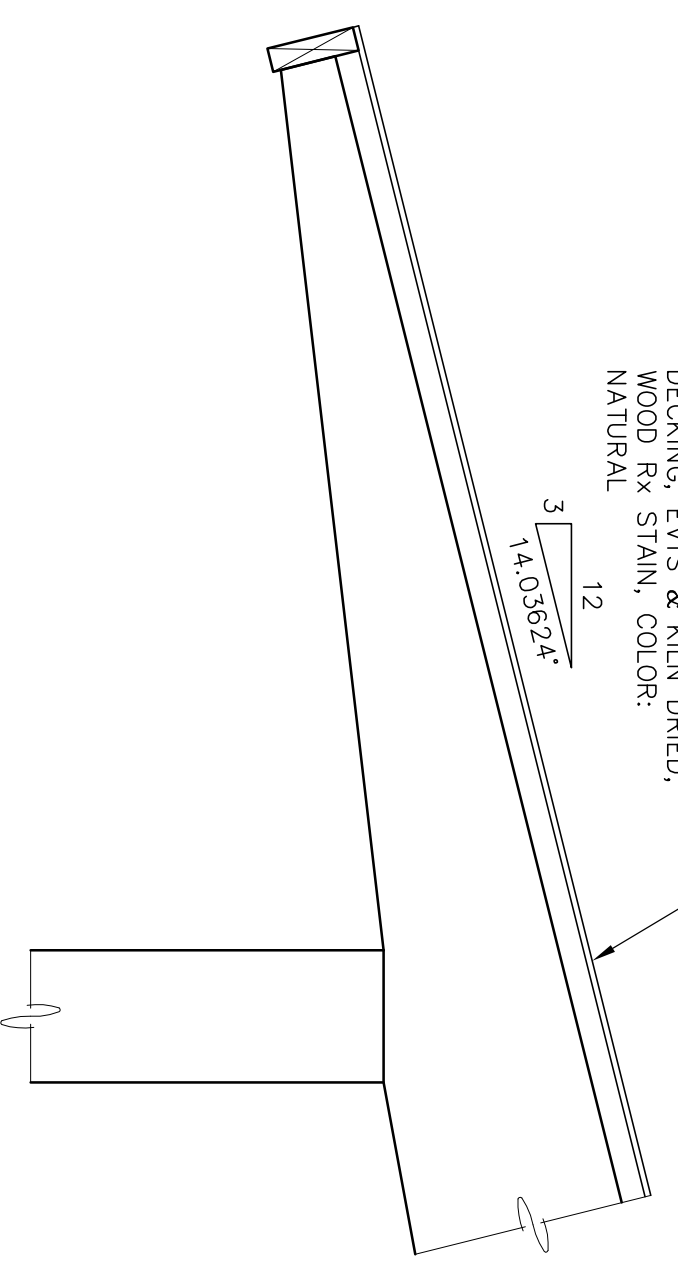

**ROOF FRAMING PLAN**  
 SCALE: 3/16" = 1'-0"

**UNLOADING, HANDLING, & STORAGE OF GLU-LAM & DECKING**

LAMINATED MEMBERS ARE WRAPPED FOR PROTECTION IN TRANSIT. THE ERECTOR IS RESPONSIBLE FOR PROTECTION OF MATERIALS AT ALL TIMES AFTER ARRIVAL AT DESTINATION. IF STORED TEMPORARILY, MEMBERS SHOULD BE PLACED ON BLOCKS & LEVELED, WELL OFF OF THE GROUND & SEPARATED WITH WOOD STRIPS SO THAT AIR CAN CIRCULATE AROUND EACH MEMBER. COVER THE TOP & SIDES WITH MOISTURE RESISTANT PAPER OR OPAQUE PLASTIC. USE NON-MARRING SLINGS WHEN HANDLING. ROOF COVERING SHOULD BE APPLIED SOON AFTER ERECTION. PROTECTIVE WRAPPING SHOULD REMAIN ON THE MEMBERS UNTIL DECK HAS BEEN INSTALLED & ROOFING APPLIED. HOWEVER, IF THE PAPER HAS BEEN TORN OR PARTIALLY REMOVED DURING STORAGE OR ERECTION, IT SHOULD BE REPLACED OR ENTIRELY REMOVED TO PREVENT DISCOLORATION OF LAM MEMBERS BY SUNLIGHT.

LAMINATED MEMBERS RECEIVE ONE FACTORY APPLIED COAT OF CLEAR WOOD SEALER. (FACTORY STAIN IS OPTIONAL AT EXTRA COST). IF THEY SHOULD BECOME WET DURING SHIPMENT OR INSTALLATION, OR IF THEY ARE CLEANED IN ANY WAY, THESE LAMINATED MEMBERS SHOULD BE UNIFORMLY RESEALED BEFORE ADDITIONAL STAINING OR FINISHING IS DONE IN THE FIELD.

DECKING WILL BE DELIVERED IN Banded Bundles, weighing approximately one ton. Bundles should remain banded until deck is to be installed. A forklift or small crane will be required for unloading. Be sure to use non-marring slings. If stored temporarily, deck should be placed on blocks & leveled, well off of the ground. If wood decking is wet &/or stained, contact RCP shelters and do not install deck.

IT IS THE ERECTOR'S RESPONSIBILITY TO TALLY THE DECKING UPON ARRIVAL. NOTIFY "RCP SHELTERS" AT ONCE OF ANY SHORTAGES.

**TYPICAL DECK LAY-UP**

1. START LAYING DECK AT EAVE W/ TONGUES UP.
2. DRIVE COURSES TIGHT W/ BLOCKING.
3. TOE NAIL & FACE NAIL AT EACH SUPPORT (BEAMS) USING 16d NAILS PROVIDED.
4. SNAP CHALK LINE AT BUILDING ENDS & CUT DECKING STRAIGHT AND SQUARE.
5. DECKING IS FURNISHED IN SPECIFIED LENGTHS. ALTERNATE COURSES 10' 7/16" /16' 7/16" /16' 1/10' AND 18' 7/16" /16' 7/16" /18'

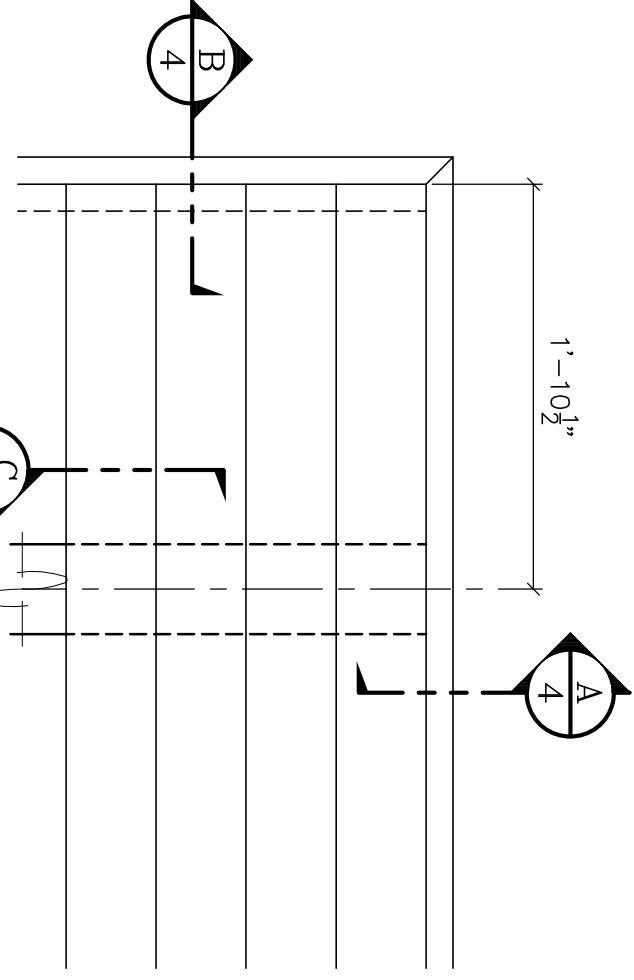

MITER ENDS OF FASCIA AT CORNERS. BUTT FASCIA ONLY AT BEAM ENDS. FASTEN FASCIA TO BEAMS W/ 3-1/2" x 16d NAILS AT EACH JUNCTION, & TO DECK @ 12" O.C. (SIDES) & 6" 3/4" O.C. (ENDS).

**DECK PLAN AT CORNERS**

**UNLOADING, HANDLING, & STORAGE OF GLU-LAM & DECKING**

LAMINATED MEMBERS ARE WRAPPED FOR PROTECTION IN TRANSIT. THE ERECTOR IS RESPONSIBLE FOR PROTECTION OF MATERIALS AT ALL TIMES AFTER ARRIVAL AT DESTINATION. IF STORED TEMPORARILY, MEMBERS SHOULD BE PLACED ON BLOCKS & LEVELED, WELL OFF OF THE GROUND & SEPARATED WITH WOOD STRIPS SO THAT AIR CAN CIRCULATE AROUND EACH MEMBER. COVER THE TOP & SIDES WITH MOISTURE RESISTANT PAPER OR OPAQUE PLASTIC. USE NON-MARRING SLINGS WHEN HANDLING. ROOF COVERING SHOULD BE APPLIED SOON AFTER ERECTION. PROTECTIVE WRAPPING SHOULD REMAIN ON THE MEMBERS UNTIL DECK HAS BEEN INSTALLED & ROOFING APPLIED. HOWEVER, IF THE PAPER HAS BEEN TORN OR PARTIALLY REMOVED DURING STORAGE OR ERECTION, IT SHOULD BE REPLACED OR ENTIRELY REMOVED TO PREVENT DISCOLORATION OF LAM MEMBERS BY SUNLIGHT.

LAMINATED MEMBERS RECEIVE ONE FACTORY APPLIED COAT OF CLEAR WOOD SEALER. (FACTORY STAIN IS OPTIONAL AT EXTRA COST). IF THEY SHOULD BECOME WET DURING SHIPMENT OR INSTALLATION, OR IF THEY ARE CLEANED IN ANY WAY, THESE LAMINATED MEMBERS SHOULD BE UNIFORMLY RESEALED BEFORE ADDITIONAL STAINING OR FINISHING IS DONE IN THE FIELD.

DECKING WILL BE DELIVERED IN Banded Bundles, weighing approximately one ton. Bundles should remain banded until deck is to be installed. A forklift or small crane will be required for unloading. Be sure to use non-marring slings. If stored temporarily, deck should be placed on blocks & leveled, well off of the ground. If wood decking is wet &/or stained, contact RCP shelters and do not install deck.

IT IS THE ERECTOR'S RESPONSIBILITY TO TALLY THE DECKING UPON ARRIVAL. NOTIFY "RCP SHELTERS" AT ONCE OF ANY SHORTAGES.

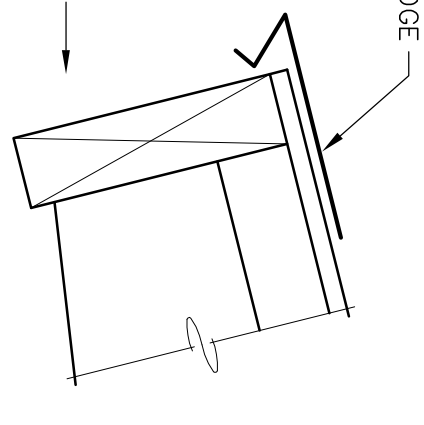

**SECTION A**  
4

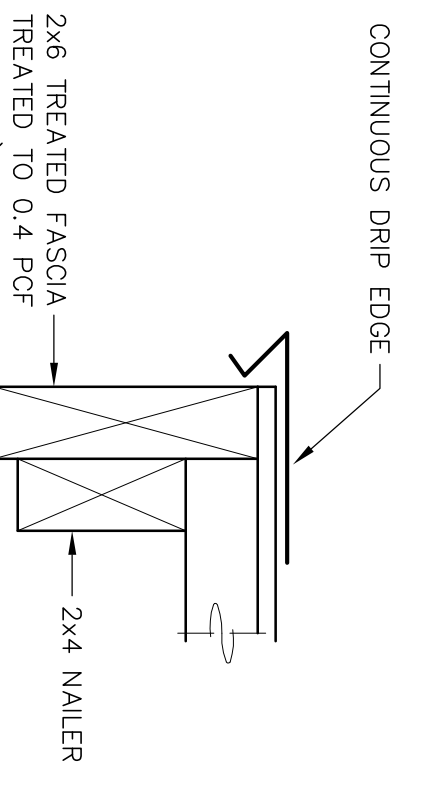

**SECTION B**  
4

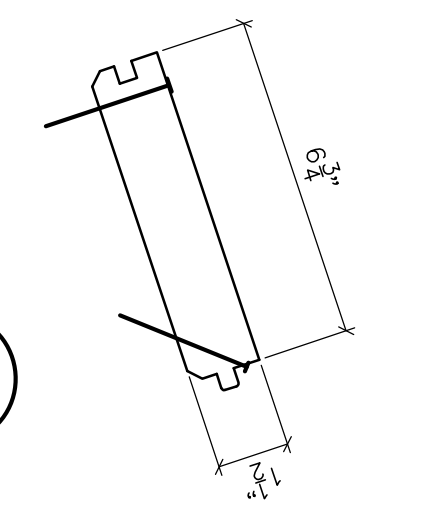

**SECTION C**  
4